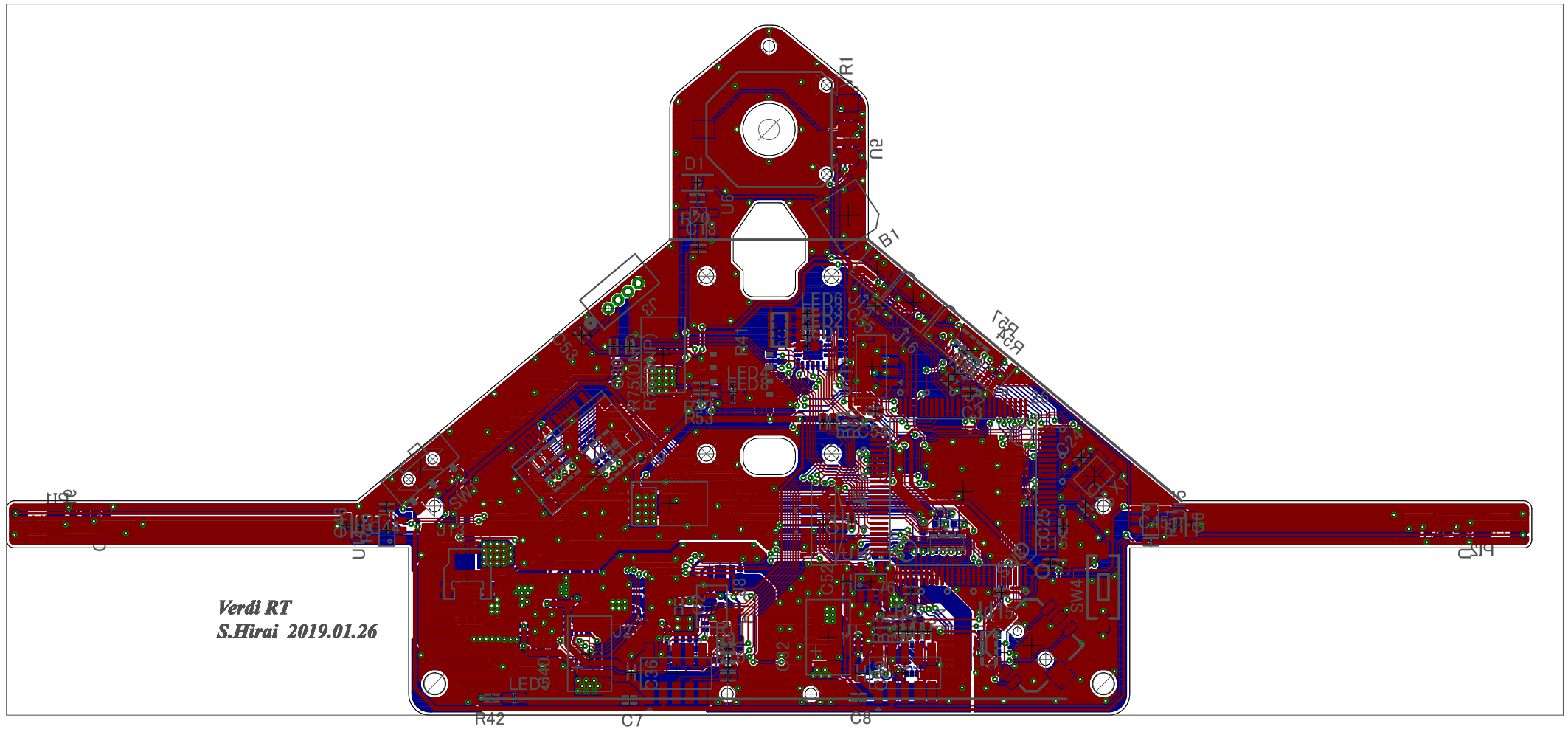
Verdi RT
S.Hirai 2019.01.26